Improvements to roads and drains (Balance work) amruthahalli in ward 07, Byatarayanapura

Assistant Executive Engineer,
Kodigehalli Sub Division,
Yelahanka Zone, B.B.M.P.,
Bangalore.

Improvements to Roads and drains (Balance work) Amruthahalli in word no - 7 Byatarayanapura. (Job Code - 007-18-000080)

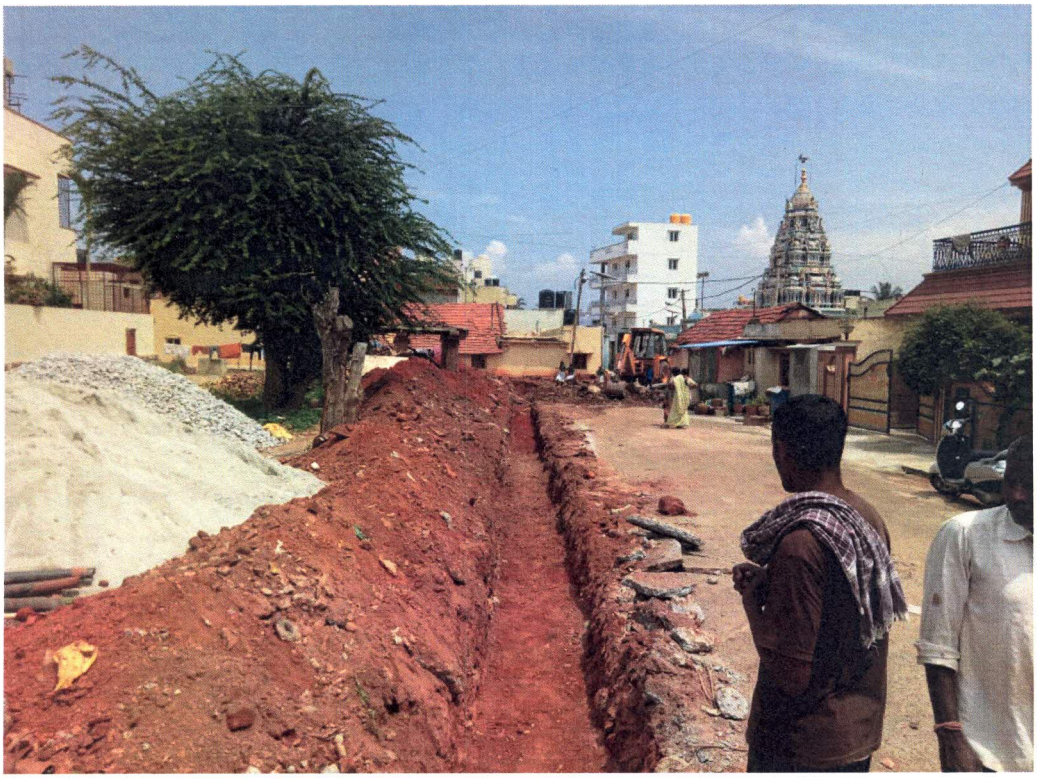

Earthwork excavation

Assistant Executive Engineer,
Kodigehalli Sub Division,
Yelahanka Zone, B.B.M.P.

Improvements to roads and drains (Balance work) amruthahalli in ward 07, Byatarayanapura

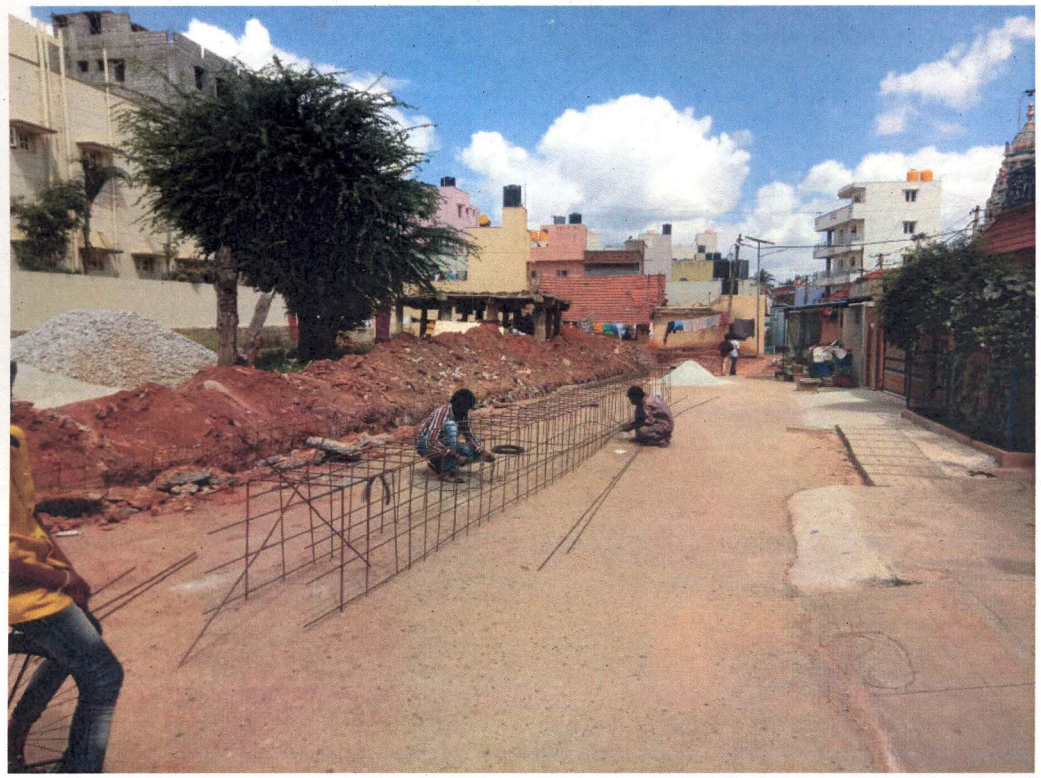

Assistant Executive Engineer.
Kodigehalli Sub Division,
Yelahanka Zone, B.B.M.P.,
Bangalore.

Improvements to roads and drains (Balance work) amruthahalli in ward 07, Byatarayanapura

AE(W7)

Assistant Executive Engineer,
Kodigehalli Sub Division,
Yelahanka Zone, B.B.M.P.,
Bangalore.

Improvements to roads and drains (Balance work) amruthahalli in ward 07, Byatarayanapura

AE(W07)

Assistant Executive Engineer.
Kodigehalli Sub Division,
Yelahanka Zone, B.B.M.P.,
Bangalore.

Date:

Improvements to roads and drains (Balance work) amruthahalli in ward 07, Byatarayanapura

A.E.(N.D)

Assistant Executive Engineer,
Kodigehalli Sub Division,
Yelahanka Zone, B.B.M.P.,
Bangalore.

Improvements to roads and drains (Balance work) amruthahalli in ward 07, Byatarayanapura

AE(W-7)

Assistant Executive Engineer
Kodigehalli Sub Division,
Yelahanka Zone, B.B.M.P..

Improvements to roads and drains (Balance work) amruthahalli in ward 07, Byatarayanapura

Assistant Executive Engineer.
Kodigehalli Sub Division,
Yelahanka Zone, B.B.M.P.,
Bangalore.

Improvements to roads and drains (Balance work) amruthahalli in ward 07, Byatarayanapura

AE(W-7)

Assistant Executive Engineer,
Kodigehalli Sub Division,
Yelahanka Zone, B.B.M.P.,
Bangalore.

Improvements to roads and drains (Balance work) amruthahalli in ward 07, Byatarayanapura

Asstp Ll.N.D
AE(127)

Assistant Executive Engineer,
Kodigehalli Sub Division,
Yelahanka Zone, B.B.M.P.
Bangalore.

Improvements to roads and drains (Balance work) amruthahalli in ward 07, Byatarayanapura

AE(W3)

Assistant Executive Engineer,
Kodigehalli Sub Division,
Yelahanka Zone, B.B.M.P.,
Bangalore.

Improvements to roads and drains (Balance work) amruthahalli in ward 07, Byatarayanapura

AE(W21)

Assistant Executive Engineer
Kodigehalli Sub Division,
Yelahanka Zone, B.B.M.P.,
Bangalore.

Improvements to roads and drains (Balance work) amruthahalli in ward 07, Byatarayanapura

AE(NR)

Assistant Executive Engineer.
Kodigehalli Sub Division,
Yelahanka Zone, B.B.M.P.,
Bangalore.

Improvements to roads and drains (Balance work) amruthahalli in ward 07, Byatarayanapura

AE (W-7)

Assistant Executive Engineer
Kodigehalli Sub Division,
Yelahanka Zone, B.B.M.P.,
Bangalore.

Improvements to roads and drains (Balance work) amruthahalli in ward 07, Byatarayanapura

Laying of PC.

AE(L91)

Assistant Executive Engineer
Kodigehalli Sub Division,
Yelahanka Zone, B.B.M.P.,
Bengalore.

Improvements to roads and drains (Balance work) amruthahalli in ward 07, Byatarayanapura

AE(ES)

Assistant Executive Engineer,
Kodigehalli Sub Division,
Yelahanka Zone, B.B.M.P.,
Bangalore

Improvements to roads and drains (Balance work) amruthahalli in ward 07, Byatarayanapura

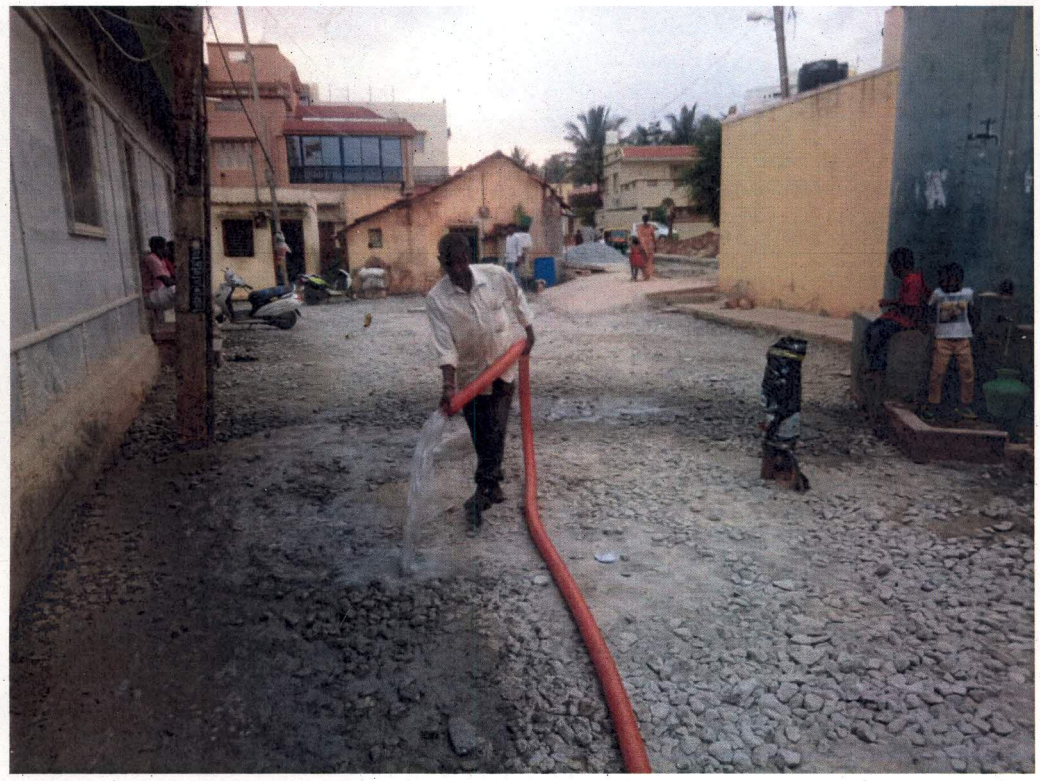

Watering:

[illegible] N.D
AE(Lt)

Assistant Executive Engineer
Kodigehalli Sub Division,
Yelahanka Zone, B.B.M.P.
Bangalore.

Improvements to roads and drains (Balance work) amruthahalli in ward 07, Byatarayanapura

AE(W7)

Assistant Executive Engineer,
Kodigehalli Sub Division,
Yelahanka Zone, B.B.M.P.,
Bangalore.

Improvements to roads and drains (Balance work) amruthahalli in ward 07, Byatarayanapura

AE(W)

Assistant Executive Engineer.
Kodigehalli Sub Division,
Yelahanka Zone, B.B.M.P.,
Bangalore.

Improvements to roads and drains (Balance work) amruthahalli in ward 07, Byatarayanapura

AE(WZ)

Assistant Executive Engineer,
Kodigehalli Sub Division,
Yelahanka Zone, B.B.M.P.,
Bangalore.

Improvements to roads and drains (Balance work) amruthahalli in ward 07, Byatarayanapura

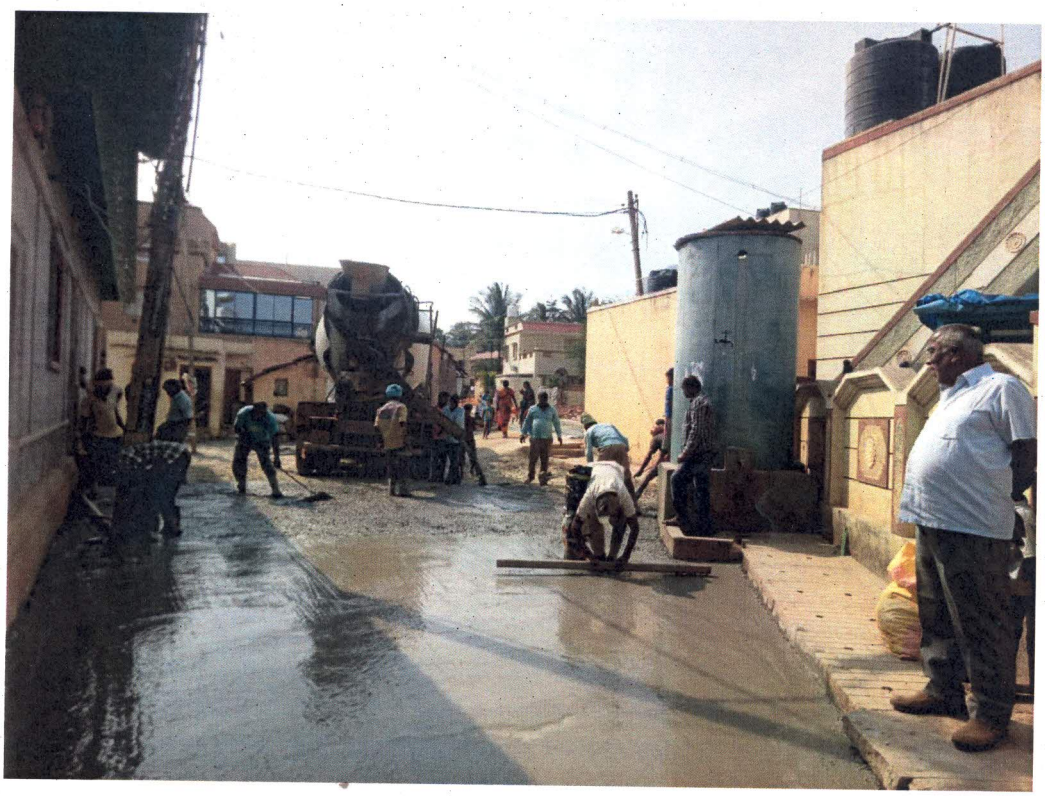

AE(L91)

Assistant Executive Engineer
Kodigehalli Sub Division,
Yelahanka Zone, B.B.M.P.,
Bangalore.

Improvements to roads and drains (Balance work) amruthahalli in ward 07, Byatarayanapura

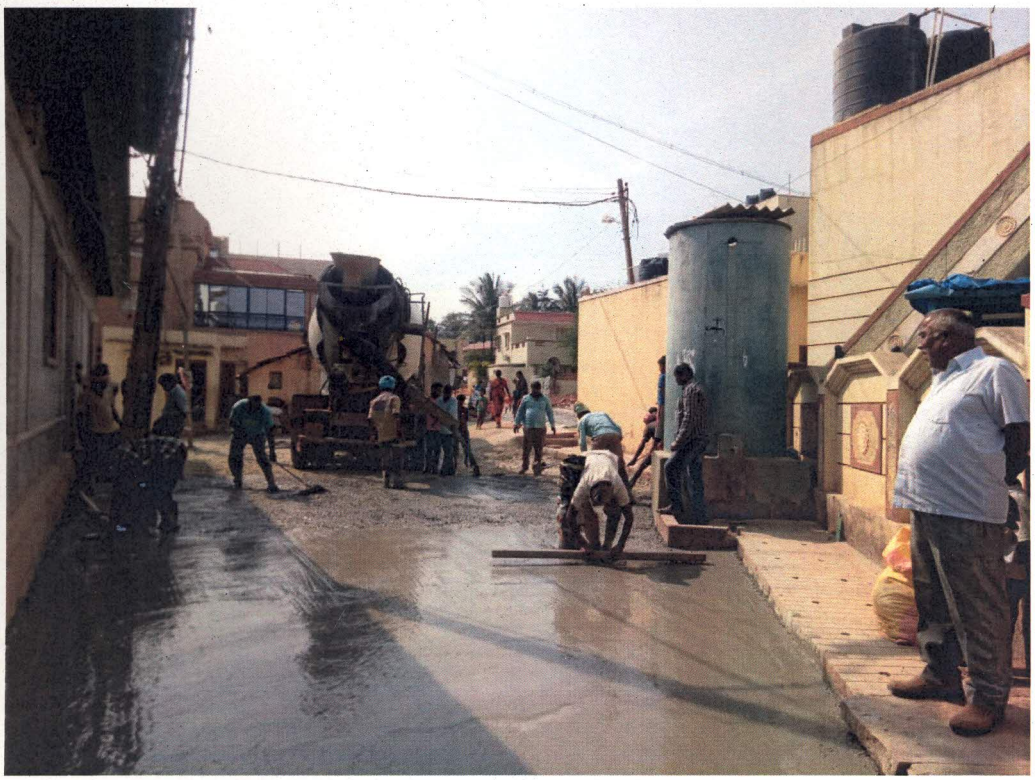

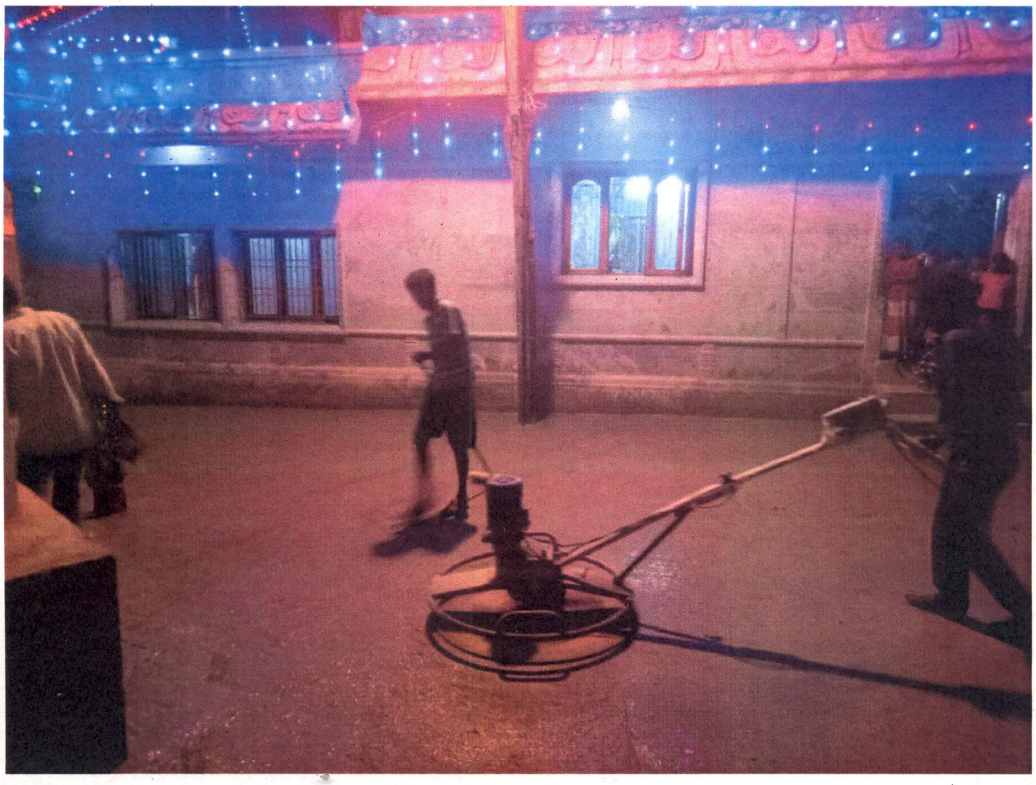

AE(Ldy)

Assistant Executive Engineer,
Kodigehalli Sub Division,
Yelahanka Zone, B.B.M.P.,
Bangalore.

Improvements to roads and drains (Balance work) amruthahalli in ward 07, Byatarayanapura

AE(Ldg)

Assistant Executive Engineer,
Kodigehalli Sub Division,
Yelahanka Zone, B.B.M.P.,
Bangalore.